



Algorithm Theory

Organizational Issues

Dr. Alexander Souza

Winter term 11/12

Plagiarism



Some **plagiarism** was detected recently

Plagiarism = **Copy-and-pasted** solutions of exercises of **someone else** found somewhere, e.g., the internet



From now on: If plagiarism is found, the **entire sheet** will be graded

0 POINTS

Winter term 11/12

2

Exam



Date:
27. February 2012

Time:
9:00 – 10:30

Place:
101-00-026/036

Admission:
At least 50% total exercise points
One black-board presentation

Allowed Tools:
One handwritten DIN A4 sheet
Non-programmable calculator

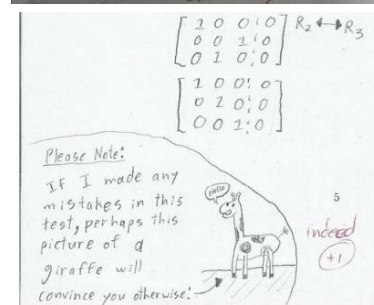
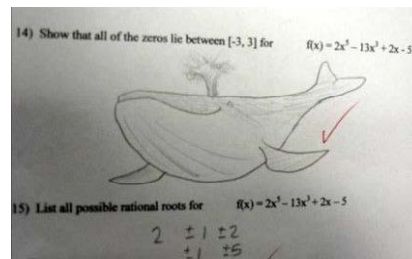

Winter term 11/12

3

And also ...



Winter term 11/12

4