



# Algorithm Theory

## Organizational Issues

Dr. Alexander Souza

# Plagiarism



Some **plagiarism** was detected recently

Plagiarism = **Copy-and-pasted** solutions of exercises of **someone else** found somewhere, e.g., the internet



**From now on:** If plagiarism is found, the **entire sheet** will be graded

# 0 POINTS

# Exam



Date:

27. February 2012

Time:

9:00 – 10:30

Place:

101-00-026/036

Admission:

At least 50% total exercise points  
One black-board presentation

Allowed Tools:

One handwritten DIN A4 sheet  
Non-programmable calculator

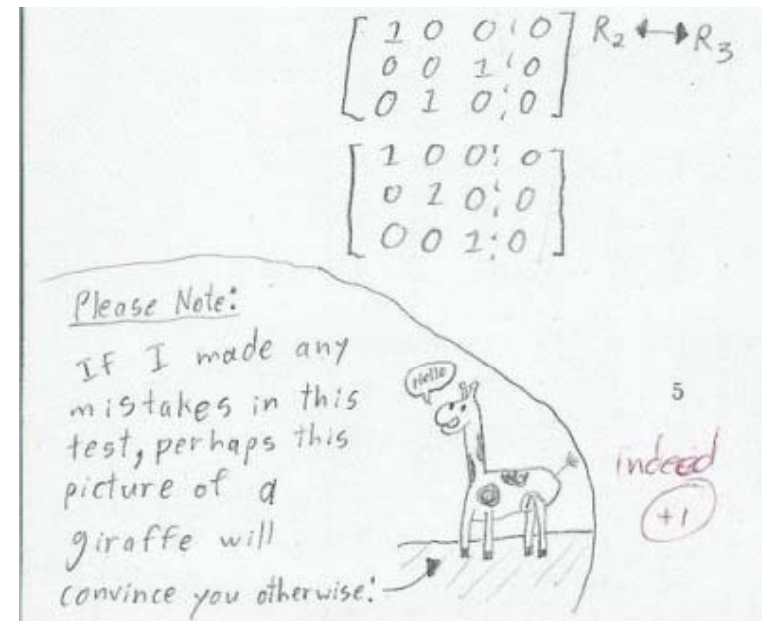
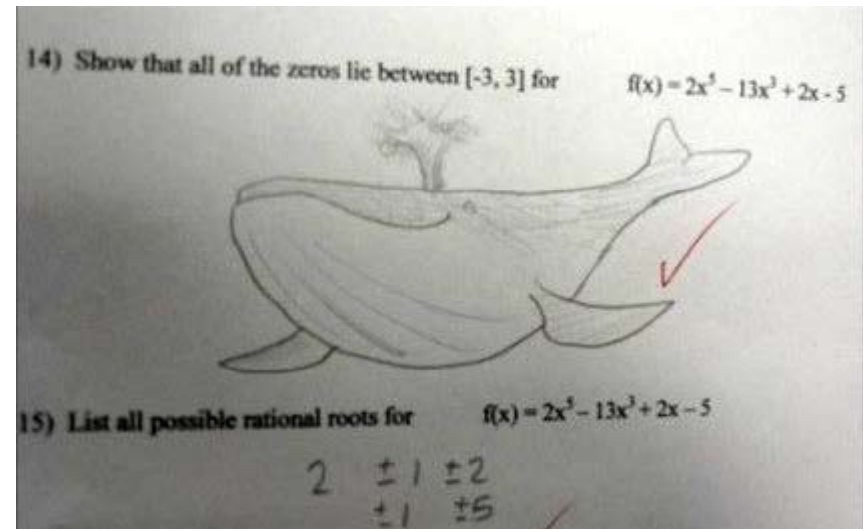

And also ...

